

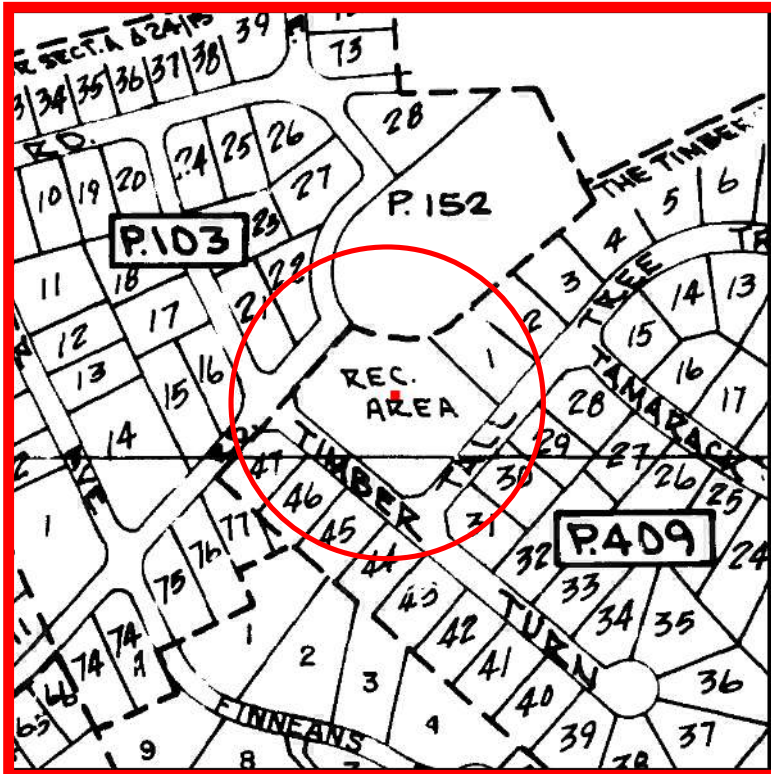

Maryland Department of Assessments and
Taxation
ANNE ARUNDEL COUNTY
Real Property Data Search

[Go Back](#)
[View Map](#)
[New Search](#)

District - 03 Subdistrict - 785 Account Number - 31430815



The information shown on this map has been compiled from deed descriptions and plats and is not a property survey. The map should not be used for legal descriptions. Users noting errors are urged to notify the Maryland Department of Planning Mapping, 301 W. Preston Street, Baltimore MD 21201.

If a plat for a property is needed, contact the local Land Records office where the property is located. Plats are also available online through the Maryland State Archives at www.plats.net.



The TIMBERS Recreation Area